

STREET TRANSPORTATION DEPARTMENT

SAFETY AND NEIGHBORHOOD TRAFFIC SECTION

DRAWING SERVICE REQUEST

Program	<input type="checkbox"/> NTMT	<input type="checkbox"/> CSMP	<input checked="" type="checkbox"/> Other <u>Bicycle Program</u>
Drawing Type	<input type="checkbox"/> CONCEPT	<input type="checkbox"/> TEMPORARY	<input checked="" type="checkbox"/> PERMANENT
Project Number:	Operations Project Manager: Joseph Perez		
Neighborhood Contact:	Telephone:	Email:	

Project Location: **48th Street from Piedmont to Guadalupe**

Project Description: Install Shared Lane Markings (SLMs) per 2009 MUTCD on 48th Street, 250' apart, in center of 13' curb lane from Piedmont Rd to Guadalupe Rd. Also add R4-11 (Bikes May Use Full Lane) at beginning of SLMs. An overlay was recently completed but neither a bike lane nor an edge stripe was added. Shared lane markings are the only remaining option. Use green paint if necessary, and bike route signs (D11-1) with arrow plaques (M6-1) to indicate bike route directions at T intersections.

Street Classification: **Collector**

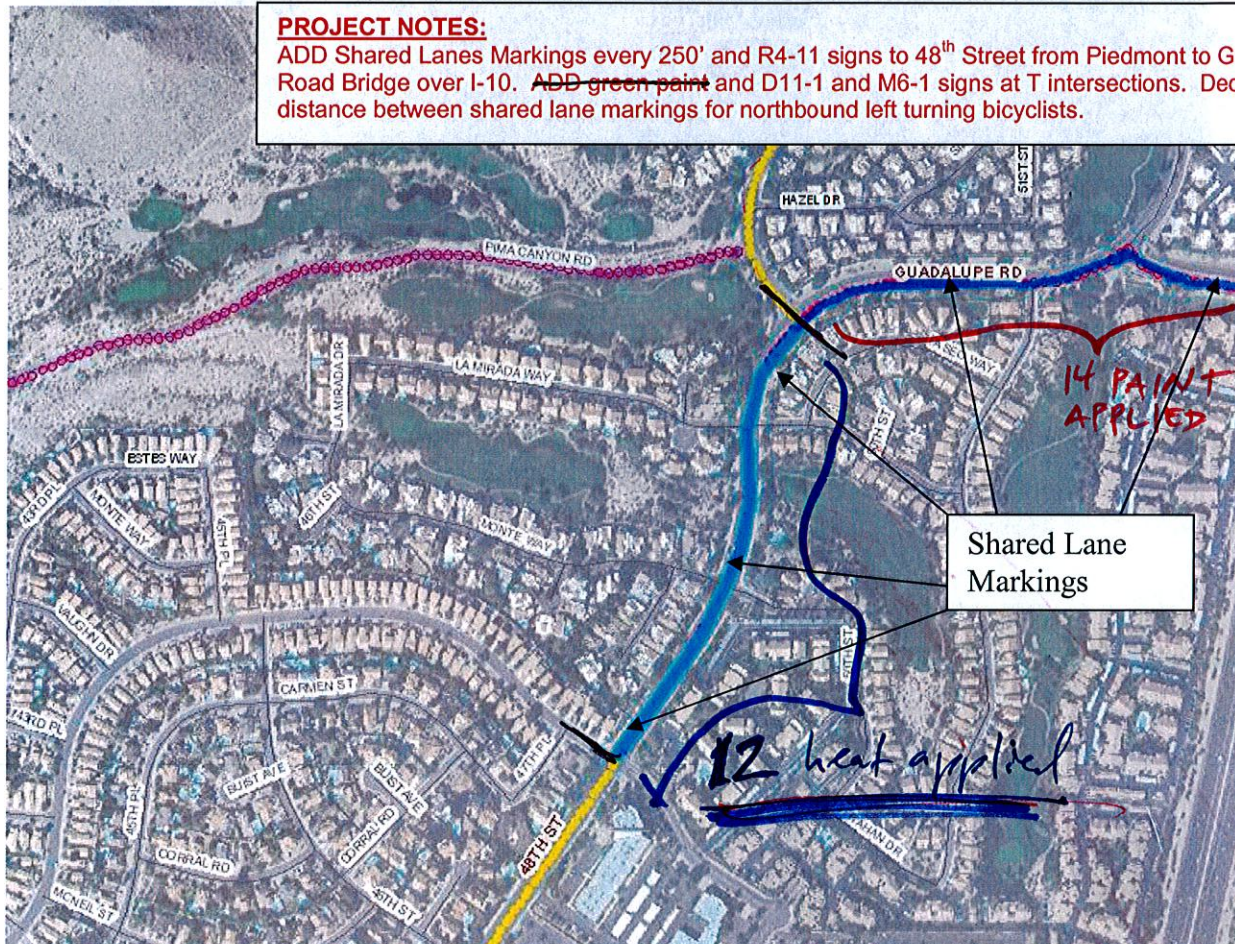

INSTALLATION NOTE:
 NOTIFICATION PETITIONING

Supervisor: <u>Jenny L. Grote 11-10-11</u> Deputy Director: <u>Thomas J. Godbee</u>
PDP Hand-off Date: <u>11/17/11</u> Expected First Review Date: <u>12/15/11</u>